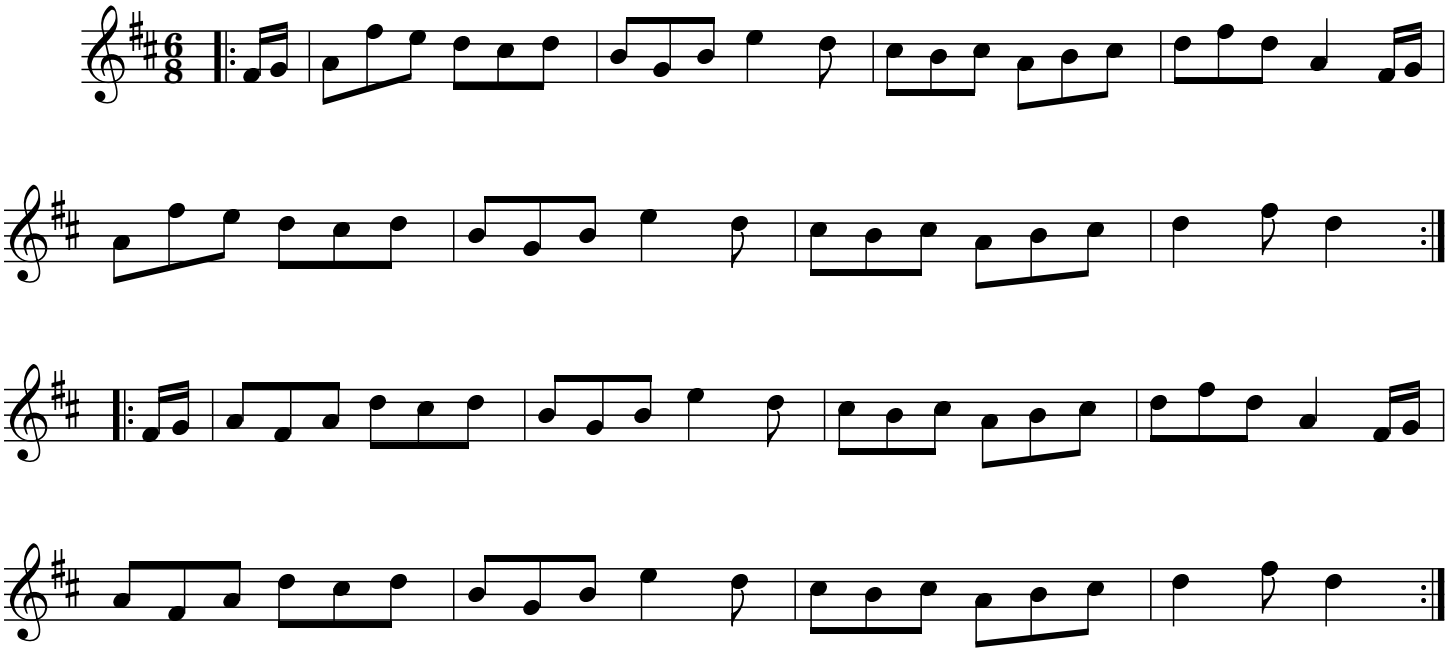Little Tea